

SANDLER ENGINEERING SOLUTION

• • •

COMPANY PROFILE

Getting it right, first time, on time, every time.

2
0
2
3



TABLE OF CONTENTS

About Company	01
Business Focus	02
Vision & Mission	02
Our Service	04
Legal Status & Registration	05
Meet The Team	06
Plant & Machinery	07
Our Project	08
Our Reputation	09



ABOUT COMPANY

Sandler Engineering Solution Limited is a limited liability company initially established and registered as a Business name in 2011 but incorporated as a limited company in 2022, and has since grown to be a leading solution provider for the civil engineering and construction industry.

Sandler has expanded from working only in Kenya to exploring the African countries.

It is run by professionals with a solid track record of Civil and structural Engineering and Project Management both at consultancy and construction levels. The senior management have Professional qualification and experience in offering engineering solutions. The Directors is an engineer with vast experience in the technical field. Sandler Engineering Solution Limited is a client focused, service-oriented, civil and road works, general building, structural construction and rehabilitation, scaffolding and form-work Company located in Kenya. The company has the capacity to serve in a wide variety of engineering works as: Construction of commercial, industrial and residential Buildings, , Demolition, Site survey, Site investigations, Roads, Drainage, curb and gutters, Side Walks, Steel Bridges, Reinforced Concrete Bridges, Dams, construction of water tanks, water treatment works, refurbishment and services involving private and public land development.

Sandler proudly employs more than 112 locals, most of which are graduates, diploma holders, highly technical professionals as artisans.



BUSINESS FOCUS

What we do

Whatever the size and nature of your Engineering project, we can help you make the right decisions by acting as an independent consultant on your behalf.

Sandler Engineering Solution Limited business involves the continual assessment of network options and equipment manufacturers for this reason we are qualified to give you a professional and unbiased opinion.

Throughout the construction and or engineering processes on every project we will be proactive and offer assistance to client and design team to ensure all projects are completed safely, on programme, within budget and to the best possible standards.

Vision

“To be the market leader in the provision of civil engineering and construction solutions in Africa”

Mission

“To grow on existing business while building the platform for the leading solutions in civil engineering and construction through excellent customer care” and hence service beyond customer expectations Competitive edge

Competitive Edge

Sandler provides customized solutions which are anchored on strict delivery timelines and end-to end quality checks.

Our Services are

- High quality
- Competitive prices
- Flexible & customizable
- Fast timeline



OUR SERVICE

Engineering services are summarized below:

- Road Construction
- Building works
- Engineering investigations
- Construct-ability Review
- Conceptual planning
- Surveying
- Construction documents
- Specifications
- Structural design
- Construction estimates
- Construction support services
- Engineering calculations

Building Works

We do undertake construction of residential buildings, office blocks, warehouse and the associated civil works such as storm water drains, paved access roads, lined drains, paving blocks and landscaping. Renovation of buildings and partitioning works also feature in our log list of experience.

Products & Materials Procurement

Sandler Engineering Solution Limited can project manage the product procurement process on your behalf, enabling you to have a single point of contact. This may include all your equipment, electrical, mechanical accessories or building materials that you may require





BUSINESS PRACTICE

PRACTICE

Code of Ethics

Our statement of Business Practice, The Way We Work, defines Sandler Engineering Solution Limited business principles that apply worldwide, to all employees, agents, Sub contractors and others when representing Sandler Engineering Solution Limited

A code of ethics provides principles to which personnel are expected to comply and which they are expected to champion throughout Sandler Engineering Solution Limited

All Directors, Managers, Engineers, Accountants and all staff of Sandler Engineering Solution Limited will:

- Act with honesty and integrity, including ethically handling actual or apparent conflicts of interest between their personal relationships or financial or commercial interests and their responsibilities at Sandler Engineering Solution Limited;
- Promote full, fair, accurate, timely and understandable disclosure in all reports and documents that Sandler Engineering Solution Limited files with, or submits to, the authorized government agencies, Kenya Revenue Authority, Nca, Ntsa etc. or Otherwise makes public;
- Comply with all laws, rules and regulations applicable to Sandler Engineering Solution Limited and to its relationship with its shareholders;
- Report known or suspected violations of this code of ethics promptly to the Chairman of the Company; and
- Ensure that their actions comply not only with the letter but the spirit of this code of ethics and the culture in which Sandler Engineering Solution Limited operates in compliance with the law and Sandler Engineering Solution Limited

Sandler Engineering Solution Limited Ltd will take appropriate disciplinary action against any such employee who acts in contravention of these principles.





LEGAL STATUS & REGISTRATIONS

Sandler Engineering Solution Limited is a private limited company registered under Companies Act (Cap484) of the Laws of Kenya.

We comply with all the relevant legal and financial requirements.



Certificate of Incorporation



Sandler Engineering Solution

LEGAL STATUS & REGISTRATIONS

Sandler Engineering Solution Limited is a private limited company registered under Companies Act (Cap484) of the Laws of Kenya.

We comply with all the relevant legal and financial requirements.

KENYA REVENUE AUTHORITY

PIN Certificate

For General Tax Questions
Contact KRA Call Centre
Tel: +254 (020) 4999 999
Cell: +254(071)7060 999
Email: callcentre@kra.go.ke

www.kra.go.ke

Certificate Date : 09/01/2023
Personal Identification Number
P052178678T

This is to certify that taxpayer shown herein has been registered with Kenya Revenue Authority

Taxpayer Information

Taxpayer Name	SANDLER ENGINEERING SOLUTIONS LIMITED
Email Address	SANDLERENGINEERING@GMAIL.COM

Registered Address

L.R. Number : NA	Building Luqman petrol station
Street/Road Outering Foad	City/Town : NA
County : Nairobi	District Embakasi District
Tax Area Embakasi	Station East of Nairobi
P. O. Box 19822	Postal Code 00100

Tax Obligation(s) Registration

Sr. No.	Tax Obligation(s)	Effective From Date	Effective Till	Status
1	Income Tax - Company	19/12/2022	N.A.	Active

The above PIN must appear on all your tax invoices and correspondences with Kenya Revenue Authority. Your accounting end month is December unless a change has been approved by the Commissioner-Domestic Taxes Department. The status of Tax Obligation(s) with 'Dormant' status will automatically change to 'Active' on date mentioned in "Effective Till Date" or any transaction done during the period. This certificate shall remain in force till further updated.

Disclaimer : This is a system generated certificate and does not require signature.

TAX-PIN Certificate

KENYA REVENUE AUTHORITY

Tax Compliance Certificate

For General Tax Questions
Contact KRA Call Centre
Tel: +254 (020) 4999 999
Cell: +254(071)7060 999
Email: callcentre@kra.go.ke

www.kra.go.ke

Taxpayer PIN : P052178678T
Certificate Date : 11/01/2023

Name and Address :
Sandler Engineering Solutions Limited
NA, Luqman petrol station, NA, Embakasi District,
PO Box:19822,
Postal Code:00100

Certificate Number:
KRA/CON/13/2586/123

This is to confirm that Sandler Engineering Solutions Limited,
Personal Identification Number P052178678T
has filed relevant tax returns and
paid taxes due as provided by Law.

This Certificate will be valid for
twelve (12) months up to 10/01/2024.

Caveat This certificate is issued on the basis of information available with the authority as at the certificate date mentioned above. The Authority reserves the right to withdraw the certificate if new evidence materially alters the tax compliance status of the recipient.

Disclaimer : This certificate is system Generated and therefore does not require signature. You may confirm validity of this certificate on the Tax Portal by using the TOC Checker. This certificate confirms your compliance status for a period of five years preceding the date of issue. The certificate may however be withdrawn on grounds of outstanding debt affecting periods prior to this.

Tax Compliance



LEGAL STATUS & REGISTRATIONS

NCA
NATIONAL CONSTRUCTION AUTHORITY
ISO 9001:2015 Certified

Contractor Annual Practising License

*Pursuant to the National Construction Authority Act No. 41 of 2011, and Regulation No. 7 of 2014;
I hereby certify that*

M/S SANDLER ENGINEERING SOLUTIONS LIMITED

is duly registered as ROAD WORKS CONTRACTOR

Category NCR5 Reg. No 79076/R/1023 Date of Issue: 17/10/2023

This license is awarded for a period of ONE(1) YEAR, starting 1/8/2023 and ending 31/7/2024

Registrar of Contractors

SERIAL No. 492843

This license is not transferable and must be available for inspection at the registered office of the contractor

NCA
NATIONAL CONSTRUCTION AUTHORITY
ISO 9001:2015 Certified

Certificate of Registration

*Pursuant to the National Construction Authority Act No. 41 of 2011, and Regulation No. 7 of 2014;
I hereby certify that*

M/S SANDLER ENGINEERING SOLUTIONS LIMITED

has been duly registered as a ROAD WORKS Contractor

Category NCR5

Reg. No 79076/R/1023 Date of Issue: 17/10/2023

Valid Until July 31st 2025

SERIAL No. **492843**

Registrar of Contractors

THIS CERTIFICATE MUST BE ACCOMPANIED BY A VALID ANNUAL PRACTISING LICENSE

KCB PLAZA, 10th Floor, Kenya Road, Upper Hill Road
P.O.Box 21046 - 00100, Nairobi Kenya
Tel: 254 20 2712096, +254 20 2712098, +254 20 2712099
Email: info@nca.go.ke

Issued under the Seal of the Authority

NCA 5 Roadworks



LEGAL STATUS & REGISTRATIONS

NCA
NATIONAL CONSTRUCTION AUTHORITY
ISO 9001:2015 Certified

Contractor Annual Practising License

*Pursuant to the National Construction Authority Act No. 41 of 2011, and Regulation No. 7 of 2014;
I hereby certify that*

M/S SANDLER ENGINEERING SOLUTIONS LIMITED

is duly registered as BUILDING WORKS CONTRACTOR

Category *NCA5* Reg. No *79076/B/1023* Date of Issue: *17/10/2023*

This license is awarded for a period of ONE(1) YEAR, starting 1/8/2023 and ending 31/7/2024

Registrar of Contractors



SERIAL No.492842

This license is not transferable and must be available for inspection at the registered office of the contractor

NCA
NATIONAL CONSTRUCTION AUTHORITY
ISO 9001:2015 Certified

Certificate of Registration

*Pursuant to the National Construction Authority Act No. 41 of 2011, and Regulation No. 7 of 2014;
I hereby certify that*

M/S SANDLER ENGINEERING SOLUTIONS LIMITED

has been duly registered as a BUILDING WORKS Contractor

Category *NCA5*

Reg. No *79076/B/1023* Date of Issue: *17/10/2023*

Valid Until July 31st 2025

SERIAL No. **492842**

Registrar of Contractors

THIS CERTIFICATE MUST BE ACCOMPANIED BY A VALID ANNUAL PRACTISING LICENSE

KCB PLAZA, 10th Floor, Kenya Road, Upper Hill Road
P.O.Box 21046 - 00100, Nairobi Kenya
Tel: 254 20 2712098, +254 20 2712098, +254 20 2712099
Email: info@nca.go.ke

Issued under the Seal of the Authority

NCA 5
Buildworks



LEGAL STATUS & REGISTRATIONS

Lease Agreement for Plant and Machinery

The parties to this agreement are:

1. **LESSOR; DUPA ENGINEERS LIMITED** of PO. box 25341-00100 Nairobi, whose principal place of business being Baba Dogo Go downs and **SANDLER ENGINEERING SOLUTIONS (“LESSEE”)**, of PO. box 19822-00100 Nairobi, a company registered in Nairobi, whose principal place of business is at Sandler House Lucky Summer

RECITALS

Where's-

- A. **DUPA ENGINEERS LIMITED**, is a company offering heavy machinery and equipment services and currying out transport and logistics in Kenya
- B. **SANDLER ENGINEERING SOLUTIONS** has extensive expertise and experience in the provision of a range of engineering design, project management and related professional consulting services including comprehensive technical support to the industrial and commercial sectors through a single multi-disciplinary entity and therefore having leased for long operation the under listed machinery and equipment.
- C. **DUPA ENGINEERS LIMITED**, have agreed with **SANDLER ENGINEERING SOLUTIONS** on a long term leasing of the attached machinery and equipment allowing the Lessee to use them anywhere within Kenya and payments be made on machine running hours basis monitored by both the lessor and the lessee
- D. Accordingly the parties wish agree that upon breakdown due to mechanical problems or malfunction of any kind , the Lessor replaces the malfunctioned machine or equipment with a functional one *including sourcing from other parties* to facilitate smooth running of business

SIGNED date: 16th OCT 2023

Signed by: KEVIN OMBOK

Signature:

On behalf of **SANDLER ENGINEERING SOLUTIONS**

SIGNED date: 16/10/2023

Signed by: Shadrack Ogoth

Signature:

On behalf of **DUPA ENGINEERS**

SANDLER ENGINEERING SOLUTIONS LTD
16 OCT 2023
P.O.Box 19822 – 00100, Nairobi
Phone: 0723 381 628

DUPA ENGINEERS
P.O.Box 25341 – 00100
NAIROBI

EQUIPMENT LEASE AGREEMENT Between DUPA ENGINEERS(LESSOR) and SANDLER ENGINEERING LIMITED(LESSEE)



MEET THE TEAM

KEY PERSONNEL

	POSITION	QUALIFICATIONS	NAME	YEAR OF EXPERIENCE
1	GENERAL OVERSEER 1	B.Eng. Civil and Structural Engineering, BSc Electrical Engineering, Construction Management and Technology	ENG. KEVIN O. OMBOK	13
2	GENERAL OVERSEER 2	MBA (Strategic Management),	ABDIRIZAQ AHMED HASSAN	21
3	HEAD OF OPERATIONS	Bachelor of Science (Civil Engineering) - UNIVERSITY OF WASHINGTON	ENG. YAHYE HASSAN	3
4	ENGINEERING MANAGER	Bachelor of Science (Civil Engineering) JKUAT	ENG. STEPHEN OGALO	14
5	PROJECT MANAGER	Bachelor of Science (Civil And Structural engineering)	DANIELO. ODHIAMBO	8
6	QUANTITY SURVEYOR/ ESTIMATOR	BA (Hons) in Building Economics UON	QS. PAUL OMONDI	11
7	SITE MANAGER	Bsc Quantity Surveying JKUAT	VIOLA OBURA	2
8	PROJECT ENGINEER	Bachelor of Science (Civil Engineering) UON	FRANCIS OGUTU	10
9	PROJECT MANAGER/SITE ENGINEER	Bachelor of Science (Civil Engineering) UON	HESBON OMONDI OMONDI	4
10	PROJECT SUPERVISOR GENERAL	DIPLOMA IN CIVIL ENGINEERING	TYSON O. OTUNGE	8
11	ADMINISTRATOR - TECHNICAL SERVICES	Bachelor of Technology (civil Engineering) TUM	ANGELINE ODERA	2
12	SITE MANAGER/SUPERVISOR	DIPLOMA IN CIVIL ENGINEERING Kenya Polytechnic	MARY WAIRIMU MUIGAI	26
13	SITE MANAGER/FOREMAN	Diploma in Civil Engineering Ramogi Institute of advanced technology	OWINO OMONDI STEPHEN	8
14	SITE SUPERVISOR - ELECTRICAL WORKS	Higher Diploma in Electrical Engineering	FARHAN SALIM	11
15	HEAD OF FINANCE	Bachelor of Business Administration (Accounting & Finance)	PATRICK OMONDI OWITI	10
16	ACCOUNTANT	CPAK	PATRICIA PAUL	10
17	ELECTRICAL SUPERVISOR	Diploma in Electrical Engineering	MOHAMMED DUBA WARIO	17



KEVIN OLUOCH OMBOK

Position in Firm: GROUP GENERAL MANAGER

Qualifications: B.Eng. (Civil and Structural Engineering) Construction Management and Technology Professional

Memberships: Graduate Member Institution of Engineers of Kenya, Registered Graduate

Engineer, Engineers Registration Board, Kenya

Years of Experience: 13 Years

Years in Firm : 7 Years

Brief Profile: He is the Co - founder of Sandler Engineering Solution Ltd. He has vast experience in excess of 12 years in the building and construction industry. He has managed several projects in various companies as a project Manager and managing director, and propelled them to success over his career span.



STEPHEN OGALO

Position in Firm: PROJECT MANAGER

Qualifications: Bachelor of Engineering (Civil Engineering).

Years of experience: 20 years.

Brief Profile: Extensive experience in Engineering, Surveying and Project Management.



YAHYE HASSAN

Position in Firm: OPERATIONS MANAGER

Qualifications: Bachelor of Engineering (Structural Engineering). Years of experience: 4 years.

Brief Profile: Extensive experience in Structural design and operations Management.



PATRICK OWITI

Position in Firm: FINANCE MANAGER/COMPANY ACCOUNTANT

Qualifications: Bachelor of Commerce (finance Option)

Brief Profile: Has vast experience in Finance and Administration spanning 4 years especially in the construction Industry in Kenya, Somalia and Tanzania.



COMPANY ORGANOGRAM

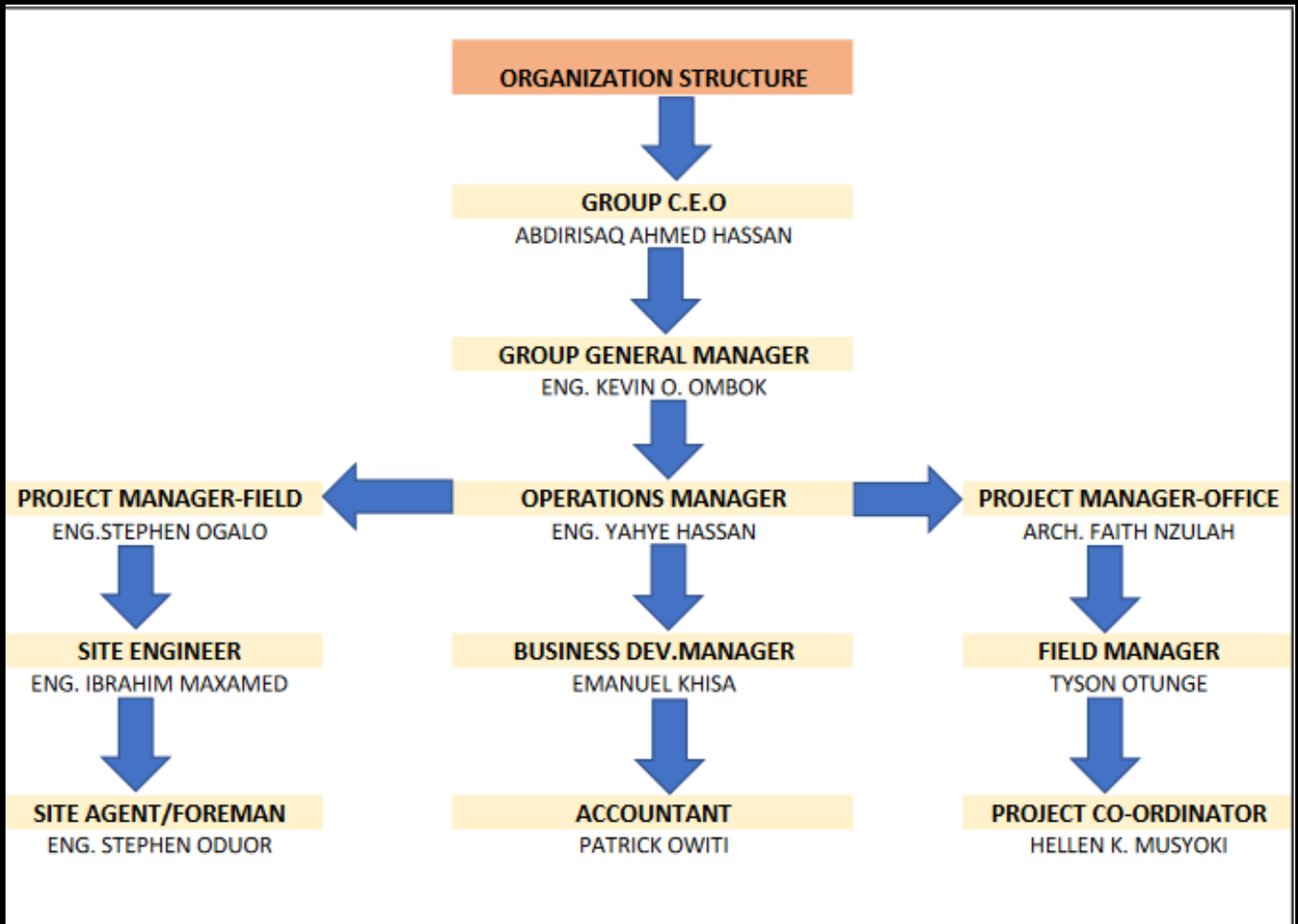

Hierarchical Structure



PLANT & MACHINERY

VIBRATOR ROLLER

SRN NO	DESCRIPTION	REGISTRATION NO	YEAR OF MANUFACTURE	CAPACITY (Ton or Cm)
1	HAMM	KAM 816G	1999	12 TON
2	HAMM	KAM 819G		12 TON
3	HAMM	KAC 239L		12 TON
4	SANY	YZK 18		18 TON
5	SANY	YZK 18		18 TON

PNEUMATIC TYRE ROLLER

SRN NO	DESCRIPTION	REGISTRATION NO	YEAR OF MANUFACTURE	CAPACITY (Ton or Cm)
1	PTR SAKAI ROLLER	KBB 377B		
2	PTR SAKAI ROLLER	KBB 369B		

AGRICULTURAL TRACTOR

SRN NO	DESCRIPTION	REGISTRATION NO	YEAR OF MANUFACTURE	CAPACITY (Ton or Cm)
1	JOHN DEERE 6920S			
2	CLASS TRACTOR	KBD 406W		

TIPPERS

SRN NO	DESCRIPTION	REGISTRATION NO	YEAR OF MANUFACTURE	CAPACITY (Ton or Cm)
1	ASHOK LEYLAND	KBQ 964P	2011	14.50 TON
2	ASHOK LEYLAND	KBQ 080U	2011	14.50 TON
3	ASHOK LEYLAND	KBL 213W	2008	15 TON
4	ASHOK LEYLAND	KBC 061S	2008	16.34 TON
5	ASHOK LEYLAND	KBC 062S	2008	15 TON

BITUMEN DISTRIBUTORS

SRN NO	DESCRIPTION	REGISTRATION NO	YEAR OF MANUFACTURE	CAPACITY (Ton or Cm)
1	AEOLUS-69761817			
2	DONG FENG-69462841			
3	MENTONG TANK FOR 80/100 BITUMEN			

PLANT & MACHINERY

CONCRETE MIXTURE MACHINES

SRN NO	DESCRIPTION	REGISTRATION NO	YEAR OF MANUFACTURE	CAPACITY (Ton or Cm)
1	MIXTURE 400LTRS			
2	MIXTURE 400LTRS			
3	MIXTURE 1000LTRS			
4	MIXTURE 1000LTRS			

PICK-UPS

SRN NO	DESCRIPTION	REGISTRATION NO	YEAR OF MANUFACTURE	CAPACITY (Ton or Cm)
1	MAHINDRA SCORPIO-DOUBLE CABIN	KBD 751G	2007	2.12 TON
2	MAHINDRA SCORPIO-DOUBLE CABIN	KBD 812G	2007	1.90 TON
3	MAHINDRA SCORPIO-DOUBLE CABIN	KBS 099K	2012	1 TON
4	MAHINDRA SCORPIO-DOUBLE CABIN	KBS 089K	2012	1 TON
5	MAHINDRA SCORPIO-SINGLE CABIN	KBS 299K	2012	1 TON

SALOONS

SRN NO	DESCRIPTION	REGISTRATION NO	YEAR OF MANUFACTURE	CAPACITY (Ton or Cm)
1	TOYOTA RAV 4	KAY 639N	2000	4 SEATER
2	TOYOTA STATION WAGON	KBN 919X		6 SEATER
3	TOYOTA LAND CRUISER	KAR 221N		5 SEATER
4	NISSAN X-TRAIL	KBC 091G	2007	5 SEATER
5	DAIHATSU TERIOS	KBG 705R		4 SEATER

GENERATOR

SRN NO	DESCRIPTION	REGISTRATION NO	YEAR OF MANUFACTURE	CAPACITY (Ton or Cm)
1	SMALL			
2	MEDIUM			
3	BIG			

PLANT & MACHINERY

MOTORBIKES

SRN NO	DESCRIPTION	REGISTRATION NO	YEAR OF MANUFACTURE	CAPACITY (Ton or Cm)
1	BAJAJ BOXER 100CC	KMCH 813K	2009	2 SEATER
2	BAJAJ BOXER 100CC	KMCH 034Q	2009	2 SEATER

FULL PLEDGE FOR WORKSHOP MAINTENANCE

SRN NO	DESCRIPTION	YEAR OF MANUFACTURE		
1	LATHE MACHINE FULL PLEDGE			
2	MECHANICAL FULL PLEDGE			
3	MECHANICAL PLEDGE			
4	4 ATLAS COPCO			
5	COMPARE	C50		

AIR COMPRESSOR

SRN NO	DESCRIPTION	REGISTRATION NO	YEAR OF MANUFACTURE	CAPACITY (Ton or Cm)
1	4 ATLAS COPCO			
2	COMPARE	C50		

POKER VIBRATORS

SRN NO	DESCRIPTION	REGISTRATION NO	YEAR OF MANUFACTURE	CAPACITY (Ton or Cm)
1	ROBIN			
2	ROBIN			

PLANT & MACHINERY

PULVIMIXER (SOIL STABILIZER)				
SRN NO	DESCRIPTION	REGISTRATION NO	YEAR OF MANUFACTURE	CAPACITY (Ton or Cm)
1	CLAAS TRACTOR			
2	JOHN DEER A5-2060/12GR			
3	PEAVER MACHINE			20 TON

WATER TANKS				
SRN NO	DESCRIPTION	REGISTRATION NO	YEAR OF MANUFACTURE	CAPACITY (Ton or Cm)
1	ISUZU FVM 12	KZU 331	1989	10,000LTRS
2	WATER TANK	KAJ 305L	1997	12000LTRS
3	WATER TANK	KAJ 588X	1997	18000LTRS
4	WATER TANK	KYX333	1997	8000LTRS
5	MITSUBISHI	KAJ 577X	1997	12000LTRS

LOW LOADERS				
SRN NO	DESCRIPTION	REGISTRATION NO	YEAR OF MANUFACTURE	CAPACITY (Ton or Cm)
1	LOW LOADER	ZC 5749	2005	
2	PRIME MOVER	KAE 591Y	1995	
3	FAW	CA 4322	2013	380HP

SEMI-TRAILERS				
SRN NO	DESCRIPTION	REGISTRATION NO	YEAR OF MANUFACTURE	CAPACITY (Ton or Cm)
1	SEMI-TRAILER	ZB 3223		
2	SEMI-TRAILER	ZB 2543		

PLANT & MACHINERY

DOZERS				
SRN NO	DESCRIPTION	REGISTRATION NO	YEAR OF MANUFACTURE	CAPACITY (Ton or Cm)
1	CATERPILLAR D7	KBJ 344E	2008	25.8 TON
2	CATERPILLAR D7	KBJ 345E	2008	25.8 TON
3	KOMATSU D155A	KAA 878C	1989	30 TON
4	KOMATSU D65A	KBE 025R	1990	14.35 TON

EXCAVATORS				
SRN NO	DESCRIPTION	REGISTRATION NO	YEAR OF MANUFACTURE	CAPACITY (Ton or Cm)
1	SANY SY 335C (WITH HYDRAULIC BREAKER)		2013	33 TON
2	SANY SY 335C (WITH HYDRAULIC BREAKER)		2013	33 TON
3	SANY SY 335C (WITH HYDRAULIC BREAKER)		2012	33 TON
4	SANY SY 335C (WITH HYDRAULIC BREAKER)		2012	33 TON
5	SANY SY 335C (WITH HYDRAULIC BREAKER)		2012	33 TON

GRADERS				
SRN NO	DESCRIPTION	REGISTRATION NO	YEAR OF MANUFACTURE	CAPACITY (Ton or Cm)
1	SANY	08PY00580207		
2	SANY	08PY00580208		
3	SANY	08PY00580209		
4	SANY	08PY00580210		
5	SANY	08PY00580211		

WHEEL LOADERS				
SRN NO	DESCRIPTION	REGISTRATION NO	YEAR OF MANUFACTURE	CAPACITY (Ton or Cm)
1	SHANTUI SL60W-2	NEW	2013	21 TON
2	SHANTUI SL60W-3	NEW	2013	21 TON

HAND HELD TOOLS AND OTHER MACHINES FULLY OWNED

	TOOLS DESCRIPTION	QUANTITY	OWNERSHIP
1	CONCRETE MIXER	13	SELF
2	CONCRETE VIBRATOR	8	SELF
3	CABLE SPLICING MACHINE	6	SELF
4	MICRO TUNNELING MACHINE	1	SELF
5	3 TON VIBRATOR ROLLER	4	SELF
6	HAND PROPELLED VIBRATING ROLLERS	5	SELF
7	H.D ELECTRICAL DRILL	4	SELF
8	BINOCULURS	5	SELF
9	SAFETY HARNESS(OVERALLS,HELMETS)	15	SELF
10	SET OF TOOL BOXES	10	SELF
11	HUNDREDS OF SHOVELS, WHEELBARROWS PICK AXES, EARTH RAMMERS AXES, PANGAS, CROW BARS	OVER 200	SELF
12	HACKSAW FRAMES & BLADES	OVER 100	SELF
13	MEASURING WHEELS & BLADES	SEVERAL	SELF
14	PICKUP TRUCKS	13	SELF
15	COMPRESSOR C.P. 260 C.F. WITH TWO JACKS EACH	12	SELF
16	WATER PUMPS	7	SELF
17	PORTABLE WELDING EQUIPMENTS	5	SELF
18	OPTICAL POWE METER AND SOURCE	2	SELF
19	OTDR TESTING MACHINE	4	SELF
20	COMPRESSORS C.P. 260 C.F.M WITH 2 JACKS EACH	2	SELF
21	SITE MASTER	1	SELF
22	80 H.P TRACK SHOVEL WITH RIPPERS	2	SELF
23	CAT D6C BULLDOZERS WITH RIPPERS	1	SELF
24	OPTIC FIBRE BLOWING KIT	1	SELF

OUR PROJECTS

SOME OF THE PROJECTS UNDERTAKEN BY SANDLER ENGINEERING SOLUTION

NO	CLIENT	PROJECT	COST	REGION
1	SHIRQAADA DHULMAL GROUP Tel: 25612 85 1009	CONSTRUCTION OF CLASSROOMS, LAB AND ADMIN BLOCKS	USD. 600,000.00	KM4 (Mogadishu Somalia)
2	GULF ENERGY +254 739251550	CONSTRUCTION OF A FILLING STATION	KSH. 15,530,376.96	KISUMU (Kenya)
3	COUNTY GOVERNMENT OF BUSIA	CONSTRUCTION OF CDB EXIT-ROAD	KSH. 22,547,177.00	BUSIA
4	RK2 +254723899755	CONSTRUCTION OF TEA PROCESSING PLANT (Building Works)	KSH. 32,056,420	KERICHO
5	REKEN HOLDING +556 621 210 452	CONSTRUCTION OF A STEEL FACTORY LABORATORY AND AN INCINERATOR	USD. 340.500.00	JUBA (SOUTH SUDAN)
6	N & N LTD 0720213209	CONSTRUCTION OF PETROL STATION	KSH. 9,127,000.00	KOMBEWA (Kisumu County)
7	GRIBA +256965235123	CONSTRUCTION OF DRAINAGE SYSTEM	USD. 200,000.00	KULAMBIRU (Western Uganda)
8	WELLS OIL LTD +254 732627764	CONSTRUCTION OF FILLING STATION	KSH. 12,505,864.88	UGUNJA (Siaya County)

PROJECT GALLERY

SOME OF THE PROJECTS UNDERTAKEN BY SANDLER
ENGINEERING SOLUTION



PROJECT GALLERY

SOME OF THE PROJECTS UNDERTAKEN BY SANDLER ENGINEERING SOLUTION

CONSTRUCTION OF REINFORCED CONCRETE WALL AND WATCH TOWER IN SUDAN



CONSTRUCTION WORK IN SYOKIMAU - KENYA



SCAFFOLDING RK2 SITE IN KERICHO-KENYA



DRAINAGE WORKS IN WESTERN UGANDA

PROJECT GALLERY

SOME OF THE PROJECTS UNDERTAKEN BY SANDLER ENGINEERING SOLUTION



RENOVATION OF A TRAINING INSTITUTE IN RIFT VALLEY -KENYA



Sandler Handlers Ltd
www.sandler.co.ke

17 Dec 2017, 17:10:50

CONSTRUCTION WORK IN MOGADISHU - SOMALIA



CONSTRUCTION OF A ROAD IN KILIFI

PROJECT GALLERY

SOME OF THE PROJECTS UNDERTAKEN BY SANDLER ENGINEERING SOLUTION



ROAD CONSTRUCTION IN KIAMBU -KENYA



CONSTRUCTION OF A SHEER WALL IN SOMALIA



**CONSTRUCTION OF A TECHNICAL TRAINING
INSTITUTE IN SOUTH NYANZA- KENYA**



LEGAL PARTNERS

MEET OUR LEGAL PARTNERS

Company Lawyer

Ester W. Gitau & Co. Advocates
Kenya House, 2nd Floor, Room
S5
Monrovia Street and Koinange
Street Junction
P.o. Box 29899 - 00100, Nairobi

Auditors / Accountants

Enolix Business Consultants
Post Bank House, 4th Floor
Muindi Mbingu Street
P.o. Box 1283 - 00100, Nairobi

Company Bankers

CFC Stanbic Bank Kenya Limited
Harambee Avenue Branch
P.o. Box 30550 - 00100, Nairobi
Tel. 0203268888



OUR REPUTATION

LIST OF SOME OF OUR CLIENTS (REPUTATION SCHEDULE)

CLIENT ADDRESS/ REGION	NAME OF CONTRACT/PROJECT	VALUE OF OUTSTANDING WORK/COST	ADRESS AND CONTACTS
AIC OLAGO ALUOCH ALARA GIRLS SEC. SCH.	CONSTRUCTION OF A TWIN SCIENCE LABORATORY	KSH. 4,356,740.00	P.O.BOX8059-DAGO 0723 709 055
GRIBA LOGISTICS UGANDA	CONSTRUCTION OF A FACTORI DISPENSARY	USD. 200,000.00	P.O.BOX 13254-0142 KAMPALA UGANDA +256 20 123 562
AU- MWALIMU NYERERE FOUNDATION- Addis Ababa tel.251- 11-5517700	TECHNICAL CONSULTANCY	USD. 340,062.00	P.O.BOX 3243 TEL; 251-11-5517700 EMAIL; info@au.int
REKEN HOLDINGS	CONSTRUCTION OF A STEEL MANUFACTURING PLANT	USD. 4,340,500.00	info@raken.jb-sd.com TEL; 05-02-557-56-120 JUBA SOUTH SUDAN
PUMA ENTERPRISE LTD	CONSWTRUCTION OF SEWER LINES AND STORM WATER CONTROL	KSH. 24,000,000.00	P.O.BOX 123564-00200 NRB TEL.0722 584 846 EMAIL; pumaprise@gmail.com
VIHIGA COUNTY	MAINTENANCE OF SIBINDA - KIDAGAH ACCESS ROAD AND MBINJA BRIDGE	KSH. 30,492,120	P.O.BOX 344-50300 EMAIL; info@vihiga.go.keSS
GULF ENERGY +254 739251550	CONSTRUCTION OF A FILLING STATION	KSH. 15,530,376.96	P. O. Box 61872-00200 Nairobi +254 739251550 Email: info@gulfenergy.co.ke
WELLS OIL LTD	CONSTRUCTION OF FILLING STATION	KSH. 12,505,864.88	P.O Box 3936 40100 Nairobi +254 732627764 Email. info@wellsoil.com
MAYA E.A	CONSTRUCTION OF A GODOWN	KSH. 14,456.203	P.O.BOX 46587-001200 TEL: 0733 864 849 Email: director@mayaea.o.ke



LET'S CONNECT WITH US

Sandler Engineering Solution

Sandler Engineering Solution is a prominent engineering and construction firm with a distinguished track record in Kenya and Somalia. With a commitment to excellence, we offer a wide spectrum of services, encompassing construction, real estate development, materials manufacturing, supply, and comprehensive engineering consultancy. Our core values of innovation and expertise underscore every project we undertake. We take pride in our role as a dependable contractor, building roads, bridges, residential houses, commercial buildings, and go downs with precision. As a real estate developer, we transform visions into reality. Our in-house concrete product range includes a diverse array of blocks, kerbs, culverts, and more. Sandler is your reliable partner for superior construction and engineering solutions, ensuring the region's progress one project at a time.



+1 425-749-0291



+252 907 116 550



+254726295705
+254743105085



info@sandler.co.ke
shlprojects.som@gmail.com



www.sandler.co.ke



Kenya, Somalia, Gabon,
Gambia

Head Office



**Luqman Petrol
Station, First
Floor Fedha
Outer Ring
Road, Nairobi
Kenya**

